

# Automatic Mustering & Personnel Location System

## Why Automatic Mustering?

- **Conventional manual systems such as T Cards, Entry/ Exit Logs & Card Reader Systems rely on personnel to make the action of signing in & out**
- **100% tag read rate means no false alarms of missing personnel**
- **Fastest possible certainty of site evacuated - manual systems take much more time due to no overall visibility of total number of people on plant & / or at muster areas**
- **Locate missing personnel with pin point accuracy**
- **Improved safety of personnel**

## Suitable for all Hazardous Process Industries

- **Offshore Production Platforms, Drilling Rigs, FSO & FPSO**
- **Oil Refineries & Gas Processing facilities**
- **Pharmaceutical & Chemical plants**
- **Any hazardous facility where speed of evacuation & certainty of all personnel being safely off the plant is critical**
- **Intrinsically safe & explosion proof versions of hardware**

## System Features & Capabilities

- Scales from tens to thousands of personnel
- 802.11 standards based system protects investment & helps with ROI of already installed WLAN's
- Automatic opening & closing of gates on site entrance/exits
- Can grow with user requirements to a complete site wide personnel & asset location & tracking solution
- Lone worker features e.g. emergency call button, personnel temperature monitor & motion detection
- Web browser based user interface for desk top PC's & mobile PDA's
- Historical database to review practice or live musters as well as exact location trail around site

# Location Principles

## Location Tracking - Position by Choke Point Detection

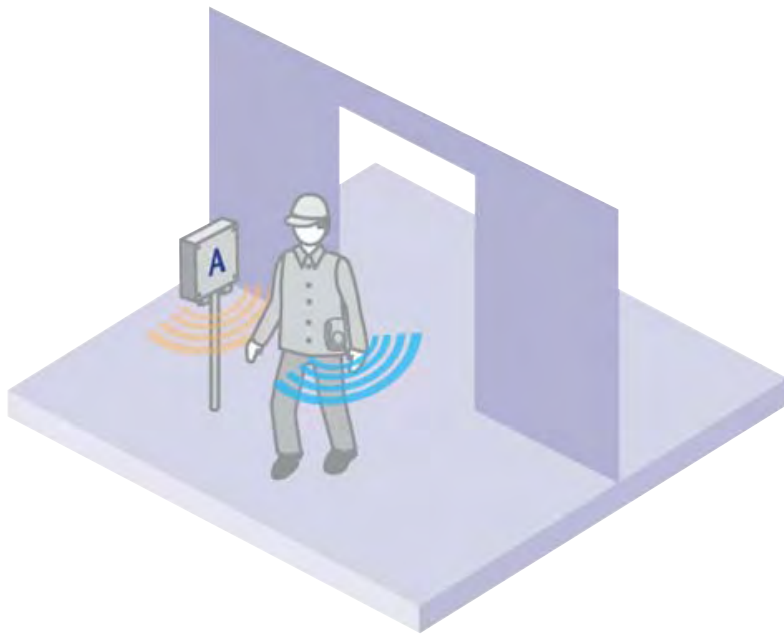

In locations such as entries & exits Extronics Tag Exciter causes the tag to transmit & it's location is then known to be within the field of the Exciter.

Also used for floor differentiation or change tags properties such as turning it off or altering blink rate

## Location Tracking - Position by Choke Point Detection

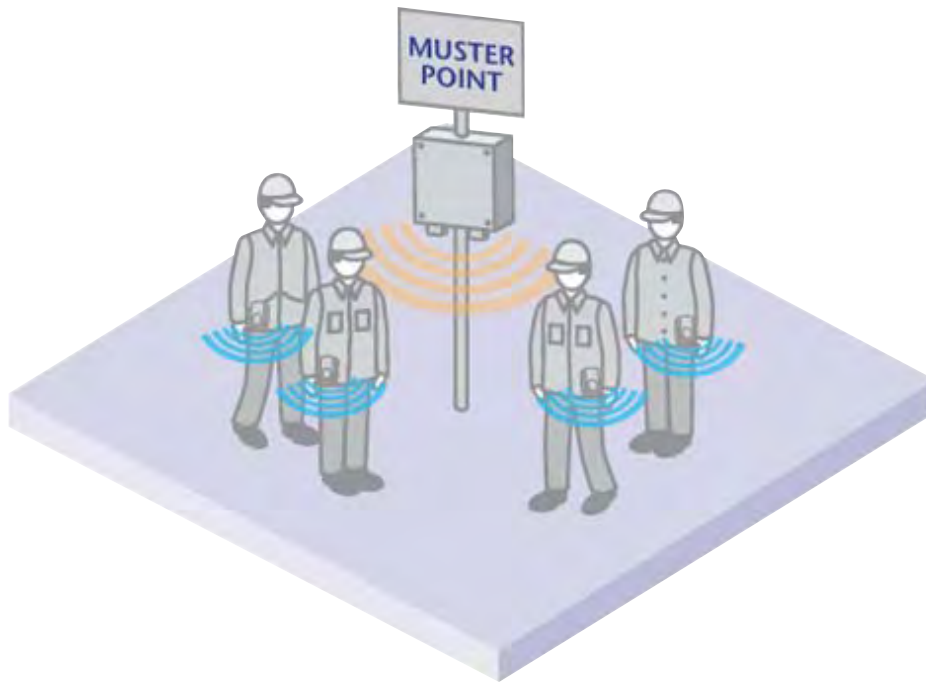

- **Ideal for use as a Muster Point**
- **Multiple Exciters are used to cover larger areas**

## Location Tracking – Entrance & Exit Detection & Counting

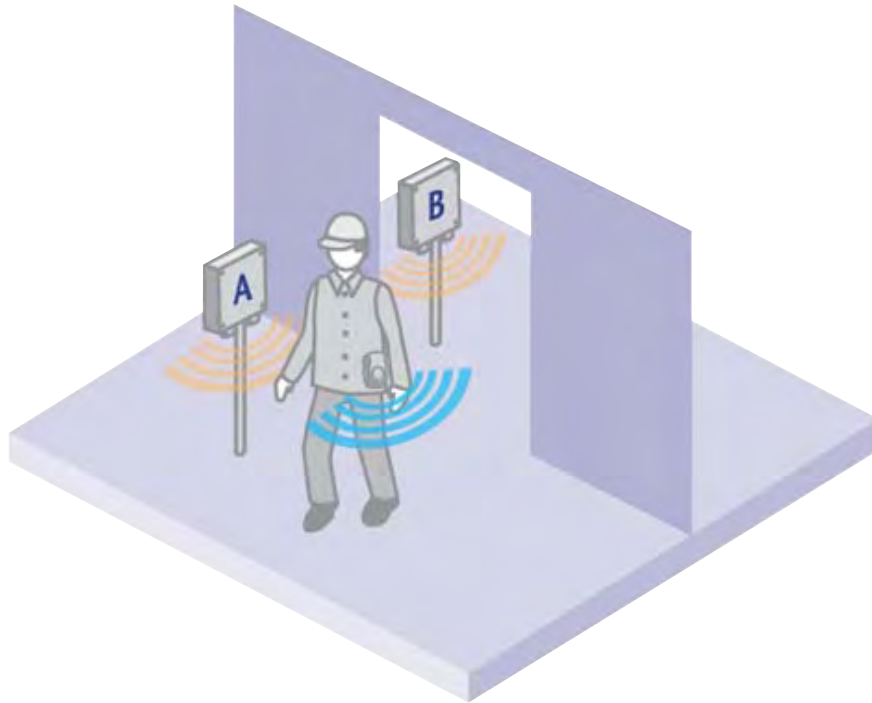

In locations such as entries & exits, two Extronics Tag Exciters can be used together to detect direction of movement.

“In” sequence A then B

“Out” sequence B then A

## Location Tracking – Entrance & Exit Detection & Counting

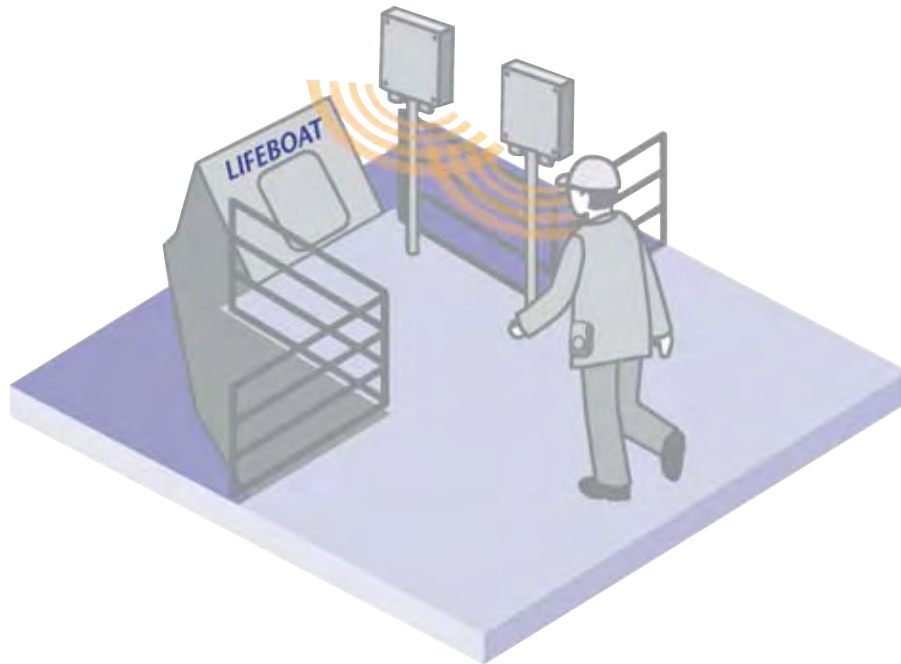

In locations such as entries & exits, two Extronics Tag Exciters can be used together to detect direction of movement e.g. Counting personnel into a life boat on an offshore platform

## Location Tracking – Entrance & Exit Detection & Counting

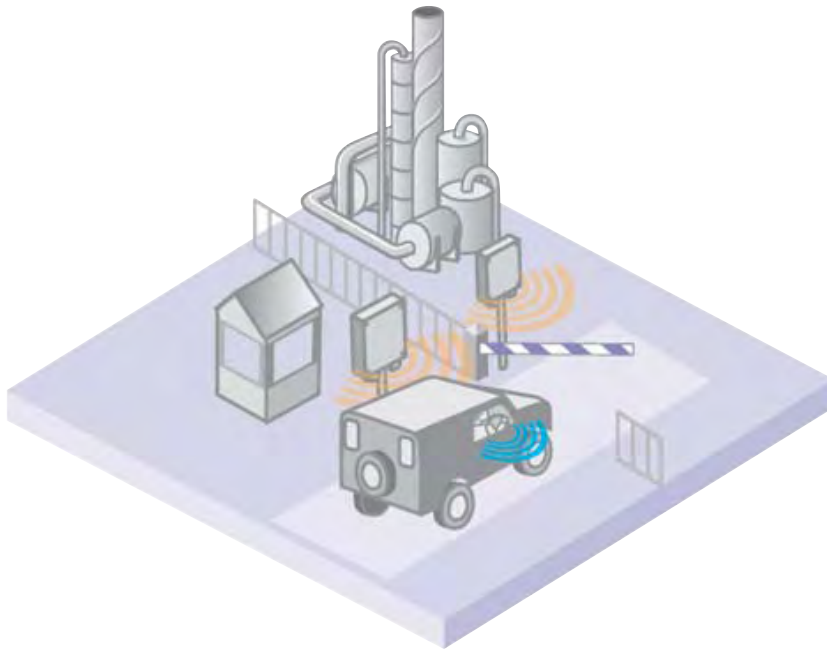

In locations such as entries & exits two Extronics Tag Exciters can be used together to detect direction of movement

e.g. Site entrances & exits

Automatic gate opening & closing possible

## Location Tracking – Position by Presence Detection

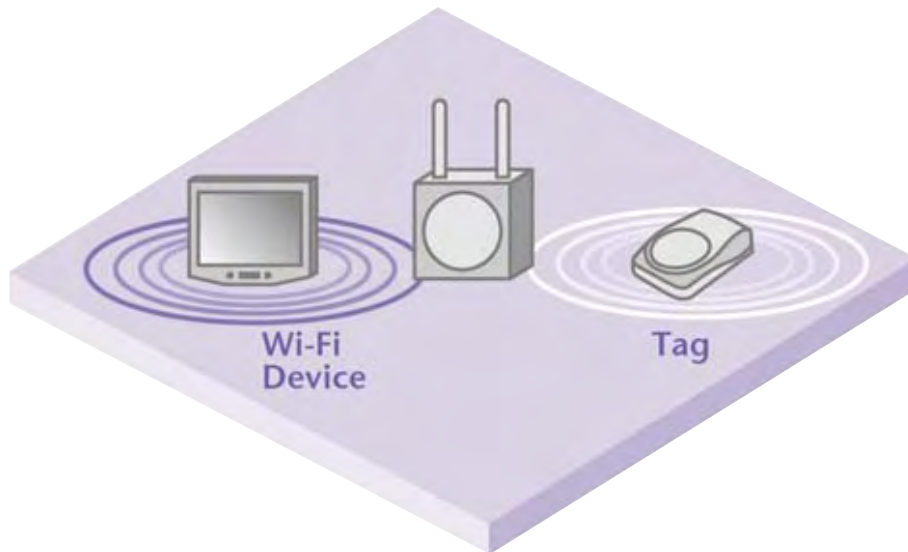

This method of location of an Extronics WiFi tag or WiFi device is zone based.

Hence only to the vicinity of a particular access point or location receiver

## Location Tracking – Position by Triangulation

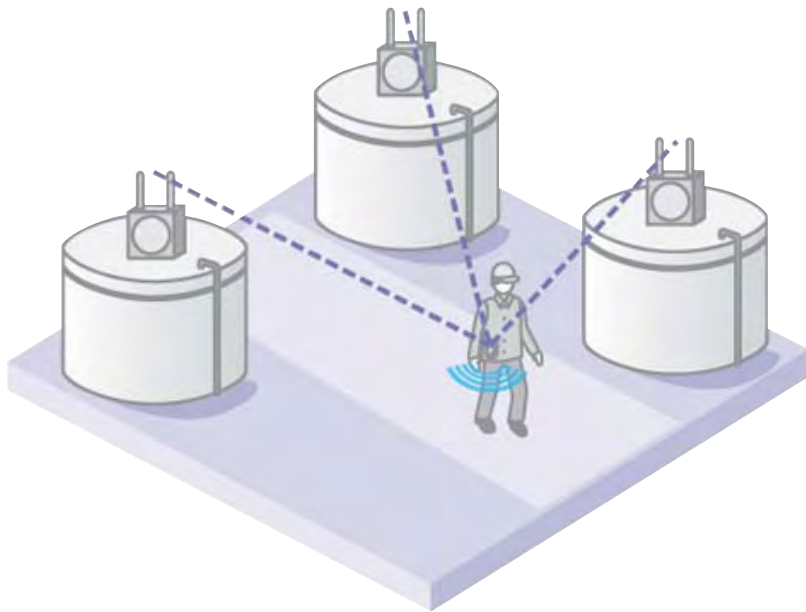

At least three access points or location receivers determine the position of a tag using either the tags' RSSI (received signal strength indicator) or TDOA (time difference of arrival) of the tag's radio signal. This allows calculation of the location to between 3 to 30 metre accuracy depending on type & density of infrastructure

# Hardware Components

## iTAG100 Active RFID WiFi Tag

- ATEX Zone 0 certified for all hazardous areas including gassy mines
- FM Intrinsically Safe Class I, II, III Division 1
- US Mine Safety & Health Administration Approved
- Small battery powered tag for tracking people & assets
- Motion sensor for tracking if a person or asset is mobile & for battery life enhancement
- Call button for instant alert emergency assistance & temperature sensor (options)
- Up to 4 years battery life

## iTAG100 Mounting Options

The iTAG100 has multiple mounting options & can be provided with a suitable adapter depending on the asset geometry. As standard, the tag is supplied for strap or clip mounting.

## EX2000 Tag Exciter

- **Safe area indoor version**
- **125KHz field up to 0.5 to 6.5 metres**
- **Can reprogram or activate / deactivate tags**
- **Can be chained to cover wide entrance & exits**
- **Applications include floor differentiation, entrance/exit monitoring, direction & precise location of people/assets**

## iCITE100 Tag Exciter

- Zone 1 & US Class I Zone 1 & Class 1 Div 2
- 125KHz field up to 0.5 to 6.5 metres
- Can reprogram or activate / deactivate tags
- Can be chained to cover wide entrance & exits
- Applications include floor differentiation, entrance/exit monitoring, direction & precise location of people/assets

## WiFi Access Points

- Zone 2 or Zone 1 & 21 certified (Class I Div 1 pending)
- RSSI – Received Signal Strength Indication based location
- 802.11 a/b/g WiFi WLAN
- Intrinsically safe antenna outputs for connection of Extronics iANT200 antennas
- IP66 Marine grade aluminium enclosure
- Fibre or CAT5 Ethernet
- Options on power supply, lightning arrestor, enclosure heating & cooling

## Location Receiver

- Zone 1 (Class I Div 1 pending)
- TDOA – Time Difference Of Arrival based location for outdoors or large buildings as well as RSSI – Received Signal Strength Indication
- Intrinsically safe antenna outputs for connection to Extronics iANT200 series of antennas
- Up to 200 metres range with TDOA location calculation principle with 3 to 6 metre location accuracy outdoors

# Software

## MobileView 4.0

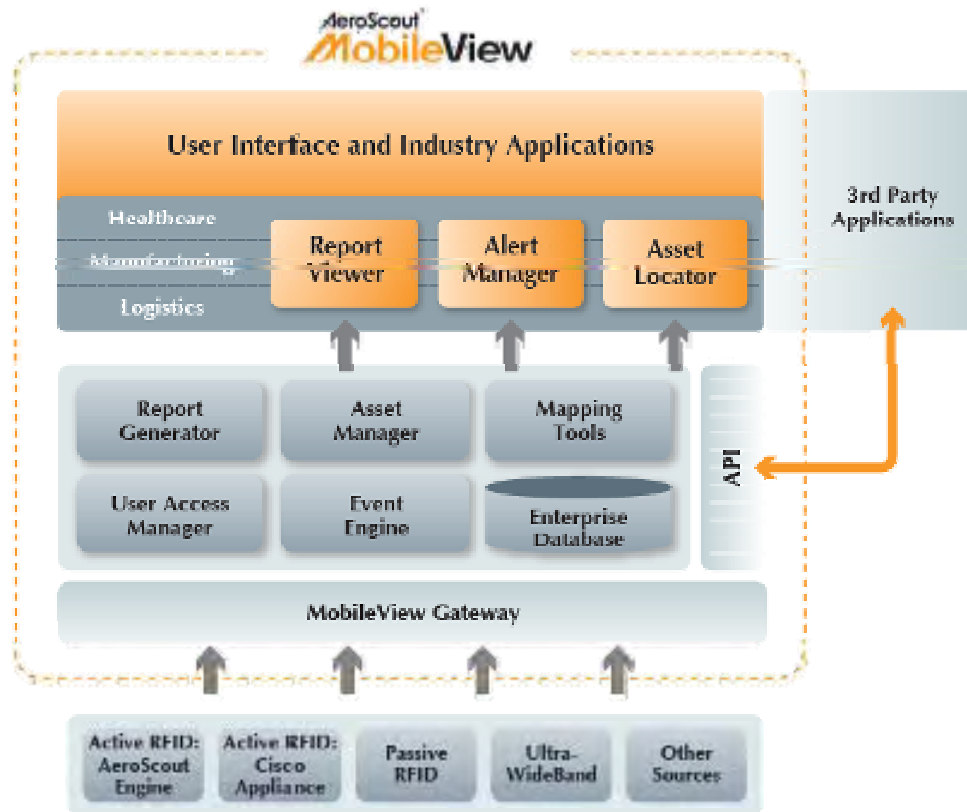

- Powerful software platform for true site wide visibility – Modules include;
- Locator, Manager, Report Generator & Viewer, Event Engine, Alert Manager, Mapping Tools & User Access Manager
- Mobile Gateways for a variety of visibility sources
- API for enterprise application integration

## Site Level View

Site-level view presents several facilities & summarises the number of people in the plant or a specific plant or area & alerts at each site at a glance

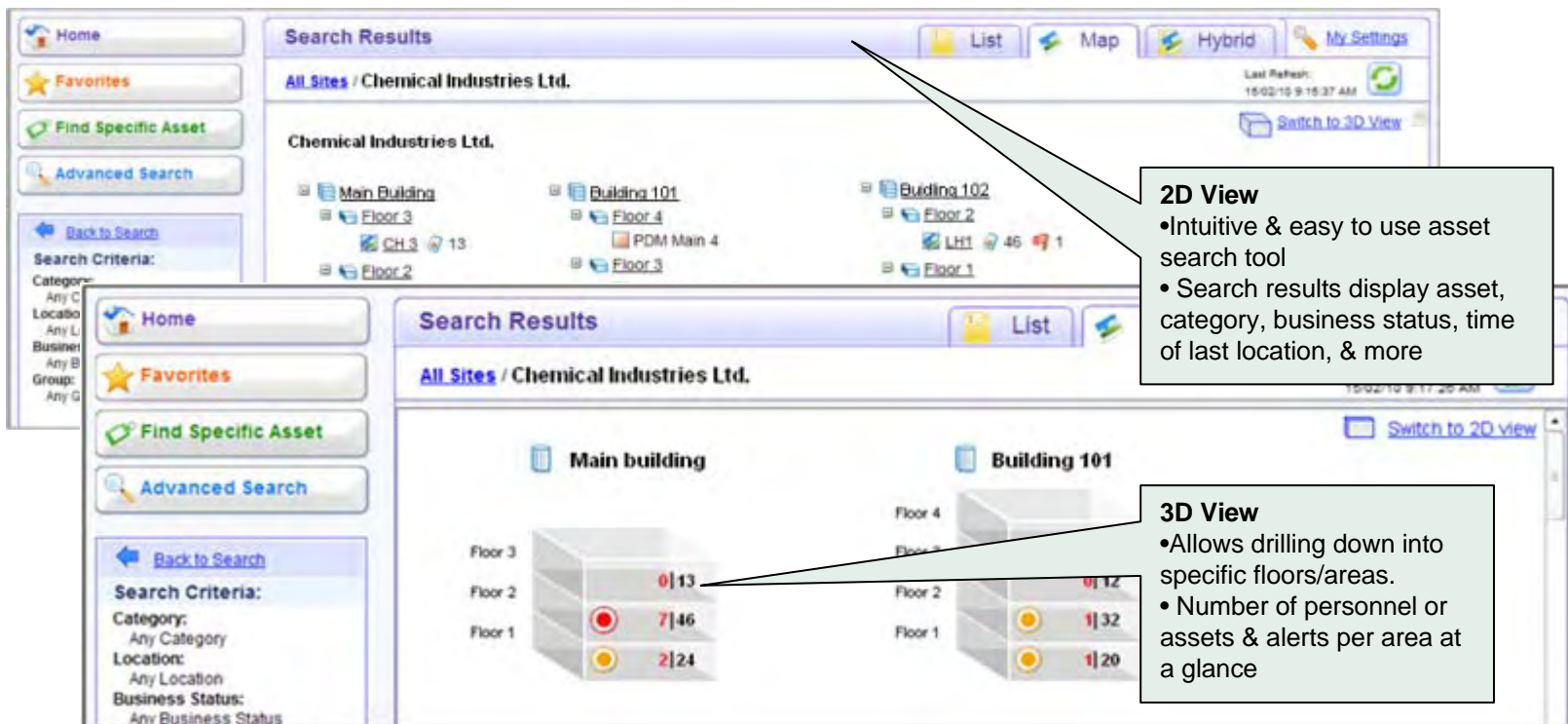

**2D View**

- Intuitive & easy to use asset search tool
- Search results display asset, category, business status, time of last location, & more

**3D View**

- Allows drilling down into specific floors/areas.
- Number of personnel or assets & alerts per area at a glance

## Real - Time View

Real-time view of people in each unit / area

## Muster Point View

Drill down to each Muster Point & see number of personnel assembled instantly. When personnel enter the muster zone the status changes into “mustered” & appears with a check mark on the map

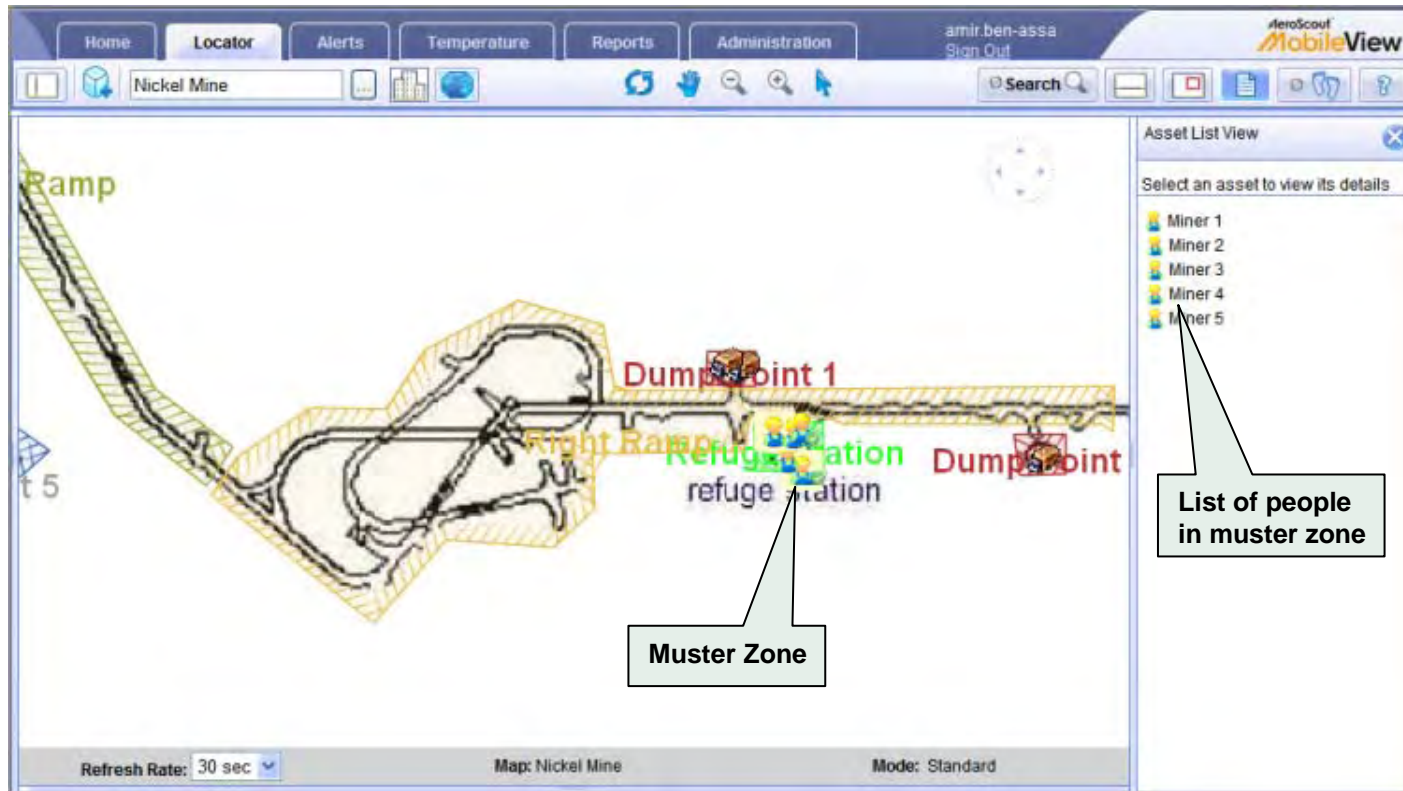

## Locate Missing People

Instantly locate the whereabouts of missing personnel in the event of emergency evacuation procedures

Category	Name	Location	Status	ID	MAC	Last Update
Equipment	Asset 1	Area 1			000CCC000003	28/12/07 4:08:50 AM
Equipment	Asset 2	Area 1	Available		000CCC000007	28/12/07 4:08:50 AM
Equipment	Asset 3	Area 1	In Use		000CCC000008	28/12/07 4:08:50 AM
Equipment	Asset 4	Area 1	In Use		000CCC00000F	28/12/07 4:08:48 AM
Beds	Bed 3	Area 1			000CCC000002	28/12/07 4:08:51 AM
Beds	Bed 4	Area 1	In Maintenance		000CCC000004	28/12/07 4:08:51 AM

## Historical View

Database stores location data for review at later date

**AeroScout MobileView**  
LOGO Asset History - Showing history for: Wheel Chair 12

General Tags History Other

Select the period for which you would like to see the location history:

From: Jan 1, 2008 At: 0 : 0 : 0  
To: Jan 9, 2008 At: 0 : 0 : 0  
Report Strategy: zone Show History Map

**Personnel or asset historical trail along the map & in between maps**

**Timeline indicates time & date of personnel or asset location at each point**

History Panel: --- error not set --- From: 16/10/2007 17:07 To: 17/10/2007 20:52

17:07 16/10/2007 07:00 17/10/2007 18:07 19:30

## Personnel Management

Easily manage & integrate large numbers of people

Quick personnel search tool  
All personnel are displayed with icons, name, tag, battery status, location & status

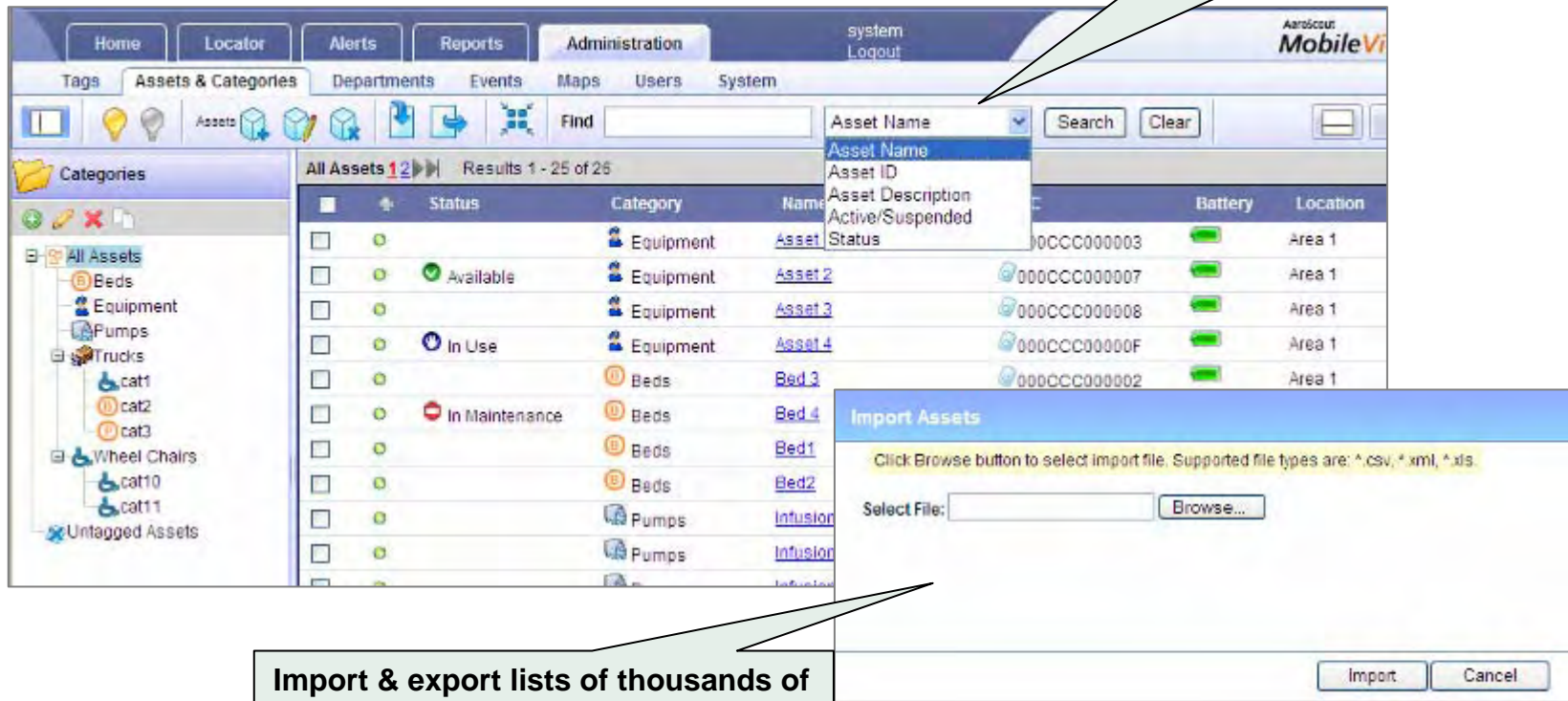

Status	Category	Name	Asset ID	Battery	Location
Available	Equipment	Asset1	0000000003	Full	Area 1
Available	Equipment	Asset2	0000000007	Full	Area 1
Available	Equipment	Asset3	0000000008	Full	Area 1
In Use	Equipment	Asset4	000000000F	Full	Area 1
In Maintenance	Beds	Bed3	0000000002	Full	Area 1
Available	Beds	Bed4			
Available	Beds	Bed1			
Available	Beds	Bed2			
Available	Pumps	Infusion			
Available	Pumps	Infusion			

Import & export lists of thousands of people  
Supports XML, Excel or Text files

## Injury & Distress Alerting

- **Intrinsically Safe Certification Pending**
- **Workers can press the tag's panic button in case of distress**
- **When a person is not in motion for a period of time**
- **Tag activates a buzzer & allows the user to cancel the alarm**
- **If the user does not respond the tag sends an immediate alert to the control room**

## Injury & Distress Alerting

- Security personnel receive an alert with the person's current location
- Popup window
- Pager message
- IP Phone instant message

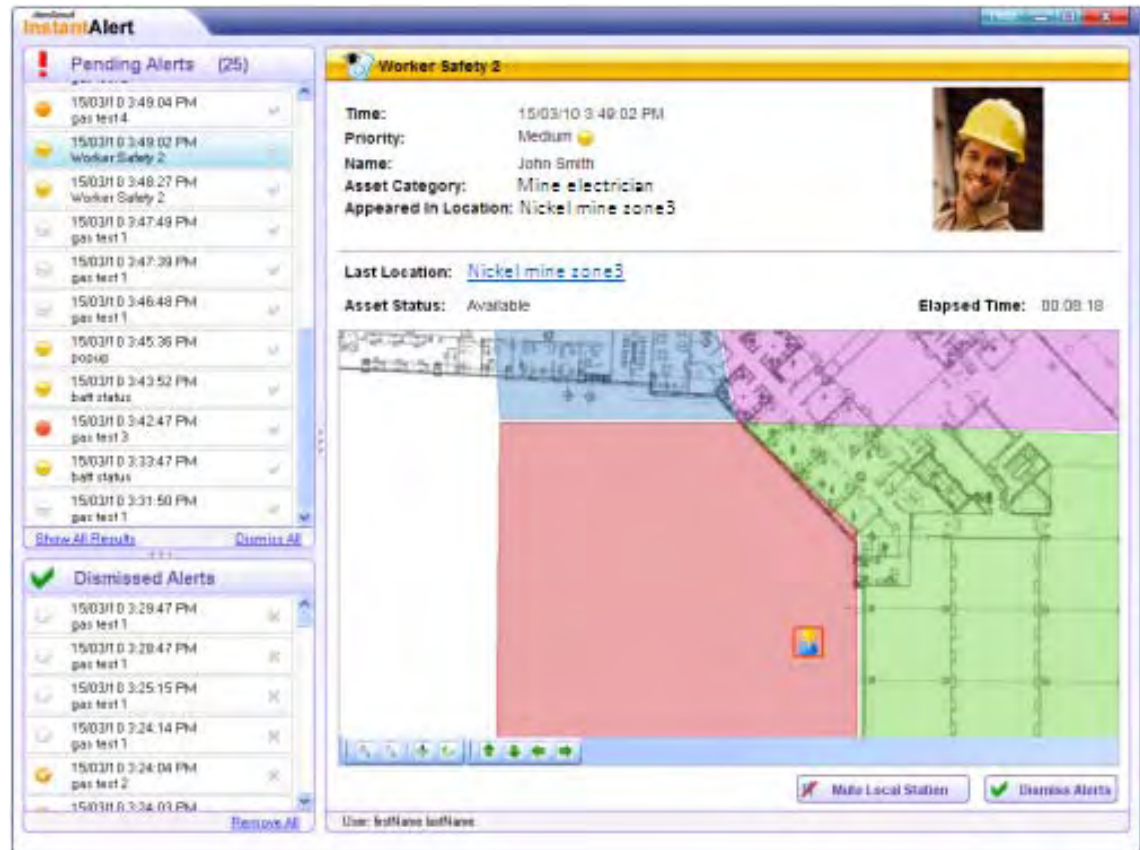

The main window displays a detailed view for a 'Worker Safety 2' alert. It includes a photo of a worker in a yellow hard hat. The alert details are as follows:

- Time:** 15/03/10 3:49:02 PM
- Priority:** Medium
- Name:** John Smith
- Asset Category:** Mine electrician
- Appeared in Location:** Nickel mine zone 3

Additional information shown includes 'Last Location: Nickel mine zone 3', 'Asset Status: Available', and 'Elapsed Time: 00:08:18'. A map view shows a red location marker on a site plan. At the bottom right, there are buttons for 'Make Local Station' and 'Dismiss Alerts', and a user field showing 'User: testName testName'.

## Injury & Distress Alerting

Control room operators can view several areas & alerts at-a-glance

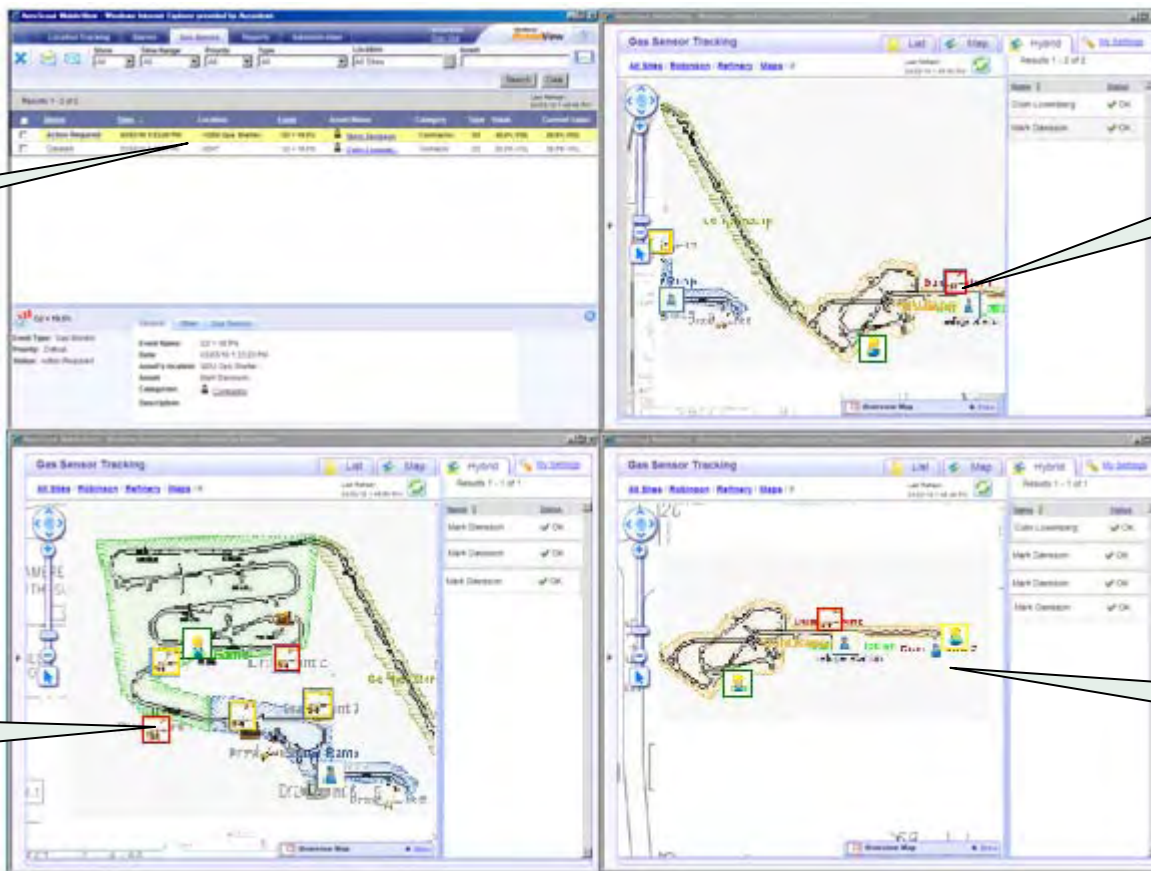

List of Alerts

View of Central Ramp

View of West Ramp

View of East Ramp

## Injury & Distress Alerting

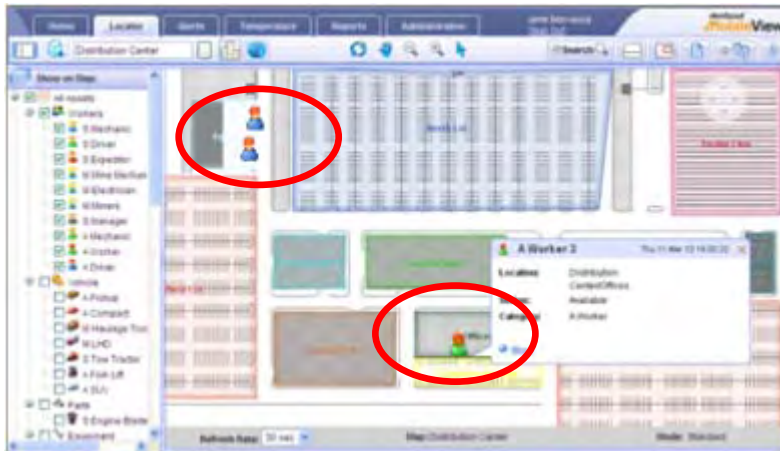

Location of worker in distress as well as dynamic display of rescue team

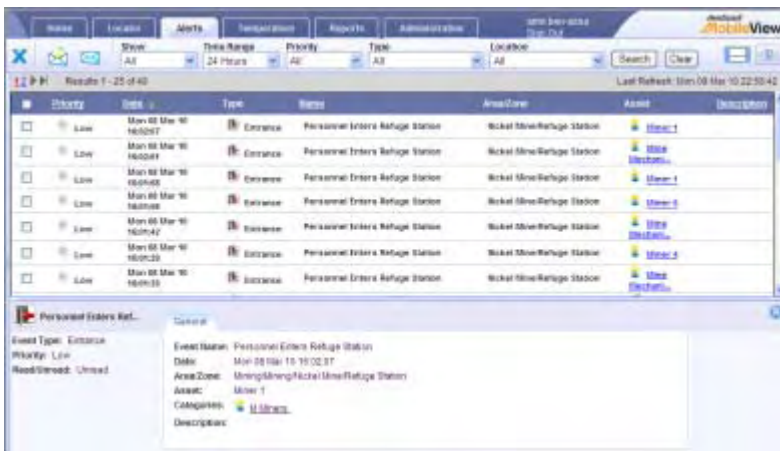

Alerts dashboard & reports

## Handheld Locator & Manager

- Add, edit & remove people or assets
- Search for people/assets & view in list or map view
- Disconnected mode for users who are not always in WiFi coverage area
- Runs on Windows Mobile 5.0 OS
- UI designed for stylus free use
- Barcode functionality means Tags can be assigned to people or assets in 1-2-3 steps;
- Scan Tag barcode – Assign name – Press OK!

## Events & Alerts

- Create events which are monitored by MobileView
- If activated an alert/alarm is initiated with notification by Email, Web Service, HTTP post, JMS Queue, Skype Chat, XML
- Alert Viewer

Events

**Event Types**

- Absence (0)
- Battery Level (4)
- Call Button (0)
- Dwell (0)
- Entrance (0)
- Exit (0)
- Foe (0)
- Friend (0)
- In Sight (0)
- Location Update (0)
- Motion status (0)
- Out Of Sight (1)
- Overflow (0)
- Shortage (0)
- Tamper (0)
- Telemetry (0)
- Temperature (0)

Alerts								
Home		Locator		Alerts		Reports	Administration	system Logout
Show	Last	Priority	Type	Area				
All	All	All	All	All		Search Clear		
Results 426 - 439 of 439								
<input type="checkbox"/>	Priority	Date	Type	Name	Area/Zone	Asset		
<input type="checkbox"/>	Low	28/12/07 4:07:43 AM	Battery Level	Low	Site/Building 1/Floor 1/Area A	<a href="#">Wheel 2</a>		
<input type="checkbox"/>	High	28/12/07 4:07:43 AM	Battery Level	High Bat Status	Site/Building 1/Floor 2/Area 1	<a href="#">Pump 4</a>		
<input type="checkbox"/>	Critical	28/12/07 4:07:43 AM	Battery Level	Critical	Site/Building 1/Floor 2/Area 1	<a href="#">Bed1</a>		
<input type="checkbox"/>	Low	28/12/07 4:07:43 AM	Battery Level	Low	Site/Building 1/Floor 2/Area 1	<a href="#">Wheel 1</a>		
<input type="checkbox"/>	Medium	28/12/07 4:07:43 AM	Battery Level	Medium Bat Status	Site/Building 1/Floor 2/Area 1	<a href="#">Truck 2</a>		
<input type="checkbox"/>	High	28/12/07 4:07:43 AM	Battery Level	High Bat Status	Site/Building 1/Floor 1/Area A	<a href="#">Infusion Pump7</a>		
<input type="checkbox"/>	Medium	28/12/07 4:07:42 AM	Battery Level	Medium Bat Status	Site/Building 1/Floor 2/Area 1	<a href="#">Truck 1</a>		
<input type="checkbox"/>	Medium	28/12/07 4:07:42 AM	Battery Level	Medium Bat Status	Site/Building 1/Floor 2/Area 1	<a href="#">Truck 2</a>		

## Powerful Reporting

By Business Status:

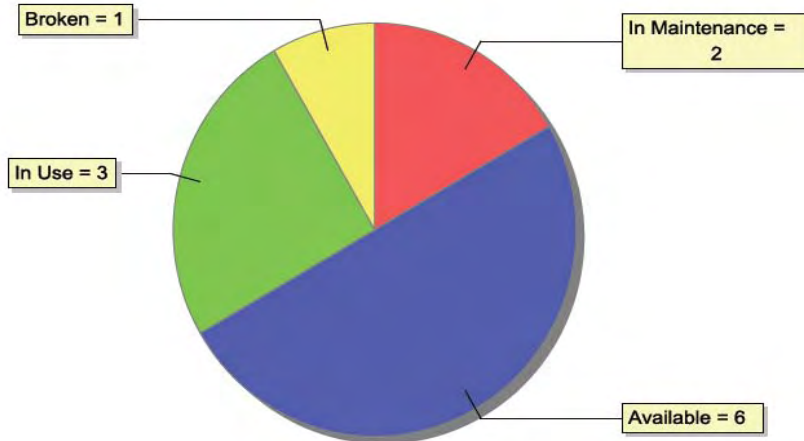

- Standard reports as well as customised reports possible
- Create reports on people or assets or historical data for printout or export to other applications

## Event Dashboard & Reports

- Event Dashboard & reports provide accurate mustering data & event recording for post event analysis
- Exact time of mustering
- How long it takes to muster
- Count of people at muster points

Event Type	Event Name	Severity	Description	Asset Name	Location	Date
Entrance	Personnel Enters Refuge Station	Low		Miner 1	Mining/Mining/Nickel Mine/Refuge Station	Tue 09 Mar 10 16:02:11
Entrance	Personnel Enters Refuge Station	Low		Mine Mechanic 2	Mining/Mining/Nickel Mine/Refuge Station	Tue 09 Mar 10 16:02:05
Entrance	Personnel Enters Refuge Station	Low		Miner 1	Mining/Mining/Nickel Mine/Refuge Station	Tue 09 Mar 10 16:02:02
Entrance	Personnel Enters Refuge Station	Low		Miner 5	Mining/Mining/Nickel Mine/Refuge Station	Tue 09 Mar 10 16:02:01
Entrance	Personnel Enters Refuge Station	Low		Mine Mechanic 1	Mining/Mining/Nickel Mine/Refuge Station	Tue 09 Mar 10 16:01:45
Entrance	Personnel Enters Refuge Station	Low		Miner 4	Mining/Mining/Nickel Mine/Refuge Station	Tue 09 Mar 10 16:01:43
Entrance	Personnel Enters Refuge Station	Low		Mine Mechanic 3	Mining/Mining/Nickel Mine/Refuge Station	Tue 09 Mar 10 16:01:43

## Feature Rich API

The AeroScout logo, with 'AeroScout' in orange and 'Enterprise Visibility Solutions' in smaller black text below it.

**AeroScout**<sup>®</sup>  
Enterprise Visibility Solutions

**AeroScout MobileView v4.0  
Integration Guide**

- Easily integrate MobileView into existing site software systems such as SAP, Site DCS, MRP & ERP systems
- Variety of methods to facilitate the simplest to the most complex integrations
- Standard templates & guides to simplify integration

## High Availability Architecture

Support for both hardware & software high availability, database clustering & load balancing of MobileView components

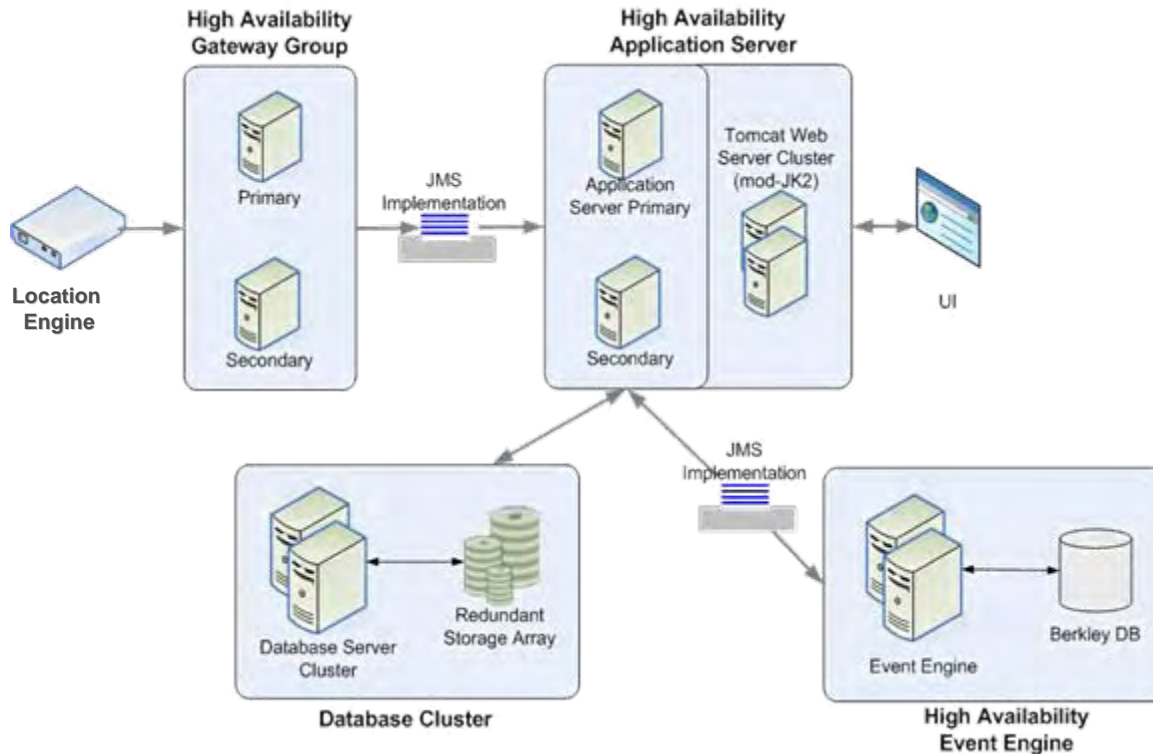

# Conclusion

## Extronics & AeroScout

## Product Roadmap

- Ultra Wide B& (UWB) location principle support for sub 1 metre location accuracy in dense metallic environments such as processing units & offshore oil platforms
- Combined WiFi & UWB Tag with intrinsic safety certification
- Enhanced personnel safety features such as man down, human life signs monitoring & voice communication

## High Availability Architecture

- RF site surveys, network planning & cable infrastructure surveys
- Coverage performance guarantees to meet your requirements
- Documentation to include installation plans, electrical diagrams & “cells of coverage” diagrams etc
- Commissioning of Mustering, Location & WLAN systems with benchmark testing to prove performance

## Summary

- **Most flexible automatic people & asset visibility system on the market**
- **100% tag read rate means no false alarms**
- **Multiple location technologies ensures lowest total system cost by applying granular approach to accuracy requirements**
- **Scales from tens to thousands of people & assets**
- **Can be used for telemetry by adding tag based sensors**
- **Web browser software enables system access anywhere**
- **Feature rich API enables easy integration with other software applications such as SAP, MRP, ERP & site DCS**